

Rye Landfill Capping—\$400,000

Customer:

Mornington Peninsula Shire Council
 David Hampton
 Project Co-Ordinator—Capital Works
 Joe Razinger—Work Supervisor

Site Issues:

- Sourcing suitable capping clay
- Capping clay moisture control
- Environmental control i.e. mud on road, etc
- Strong winds

Works Undertaken:

- Sourcing & testing clay capping;
- Exposing of existing clay liner at edge of cell;
- Heavy impact rolling to consolidate waste prior to placement of clay;
- Placement of 600mm clay liner;
- Placement of sand & topsoil;
- Hydromulch of capped cell with native grass

Thanks to Twigg Group for their assistance during the project.

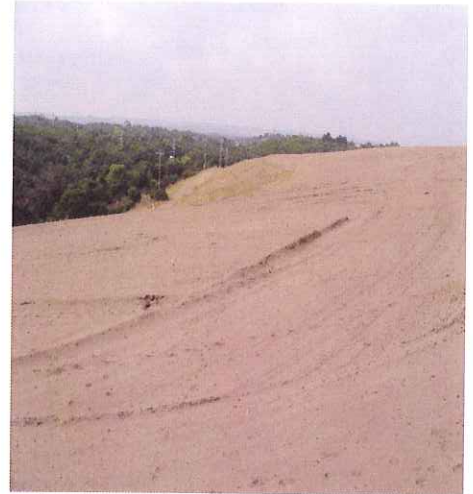

Lysterfield Lake Remediation Works—\$3.0m (approx)

Customer: Parks Victoria

Contact: Len Purton
 Design: SMEC Aust
 Contact: Sam Humphries & Mark Brenner

Entracon Team: Sam, Lyndon, Scotty, Ashleigh, Richard, Angelo, Stephen, Kevin, Aaron, Rodney & Paul.

Site Issues:

- Wet weather
- 3mths delay due to VicRoad site entry requirements
- Ground water
- Environmental controls
- Fill testing requirement for pathogens
- Confined space work

Works Undertaken:

- Importation of 90,000 lcm of clay fill
- Placement of approx \$1,000,000 of quarry products
- Sand blasting & painting of existing outlet pipe under confined space conditions
- Outlet pit construction
- Construction of internal roads & drainage
- Native seeding @ \$250/kg.

“Practical Completion Reached”
Works Undertaken at the “Lake”

